



[CLICK HERE](#) for Video Tutorial



Supplies:

- **Stamps:** Jolly Holly
- **Stampin' Pads:** Shaded Spruce, Real Red, Black
- **Stampin' Blends:** Shaded Spruce
- **Cardstock/Paper:** Basic White Thick, Real Red, Shaded Spruce
- **Other:** Bone Folder, Jolly Holly Hybrid Embossing Folder, Real Red Shiny Ribbon, Mini Glue Dots, small Velcro™ dot, Multipurpose Glue, Stampin' Dimensionals, Cherry Cobbler/Pearl Adhesive Backed Berries, Medium Basic White Envelopes, handmade greeting cards

Cutting & Scoring Instructions:

- **Basic White Thick:**
 - (Box - Diagram A) 9" x 7 ½"
 - (Box Strengthener - Diagram A) 4 ½" x 1 ½"
 - (Flip Lid - Diagram B) 9 ½" x 4 ½"
 - (Flip Lid Strengthener - Diagram B) 6" x 4 ½"
 - (Flip Lid greeting) 2" x 3 ¼"
- **Real Red:**
 - (Envelope sleeve – Diagram C) 10 ¾" x 1 ¾"
 - (Envelope sleeve extender – Diagram C) 5 ½" x 1 ¾"
 - (Flip Lid Front) 4 ¼" x 5 ¾"
- **Shaded Spruce:**
 - (Envelope sleeve layer) 4 ¼" x 1 ½"
 - (Flip Lid Front die cut holly) 4" x 5 ½"

Diagram A - Vertical Box:

- Score the 9" x 7 1/2" cardstock at 1 1/2" on all 4 sides.
- Cut on the (4) squares in each corner and miter as shown in red.
- Crease all the scored lines with a bone folder.
- Place strong adhesive right at the score lines and adhere the tabs to the inside of the box.
- Adhere the 4 1/2" x 1 1/2" strengthener cardstock to the inside of one end of the box.

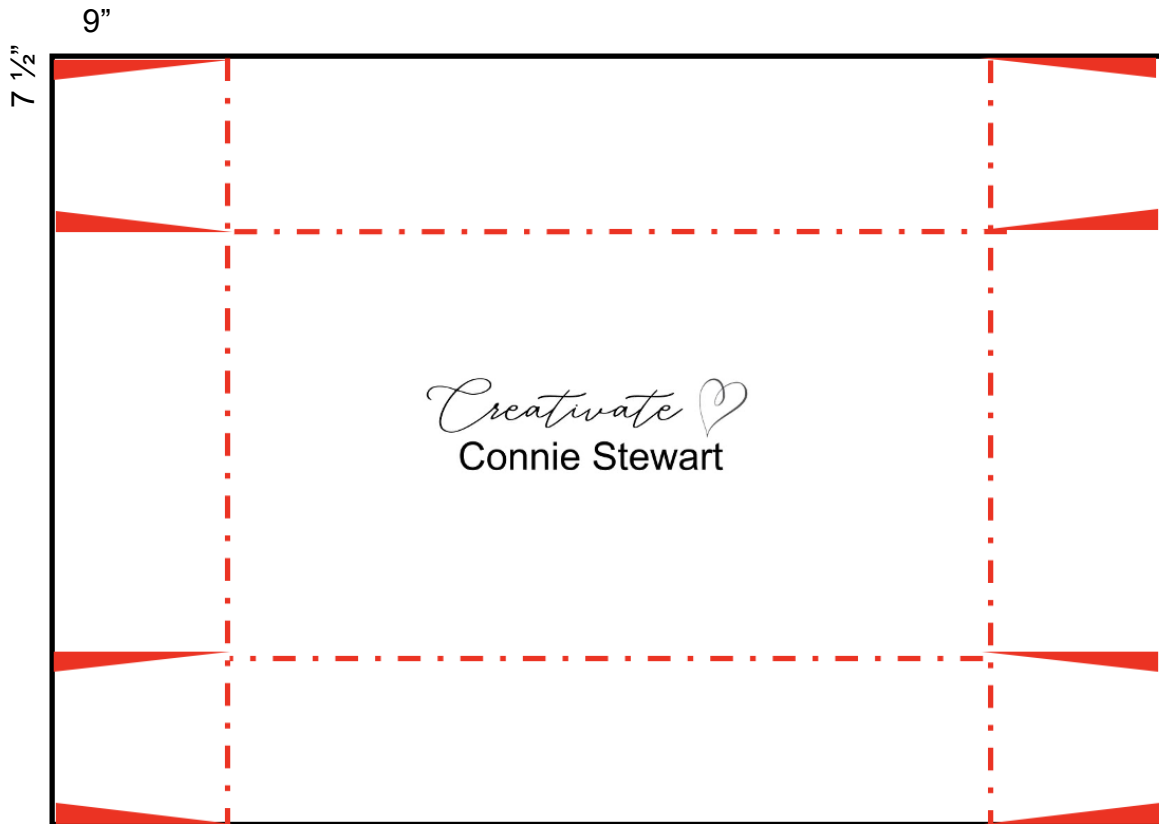

Diagram B – Vertical Flip Lid:

- With the $9\frac{1}{2}$ " at the top, score the $9\frac{1}{2}$ " x $4\frac{1}{2}$ " cardstock at 1", 2", and 8".
- Crease all the scored lines with a bone folder. Crease the $1\frac{1}{2}$ " section back and forth several times (this will be the lid of the box and it needs to be very flexible).
- Adhere the 1" and 2" sections together. If desired, miter the ends of this section.
- Adhere the 6 " x $4\frac{1}{2}$ " lid strengthener to the inside of the lid.
- Place strong adhesive on the $4\frac{1}{2}$ " x $1\frac{1}{2}$ " section and adhere inside the box.

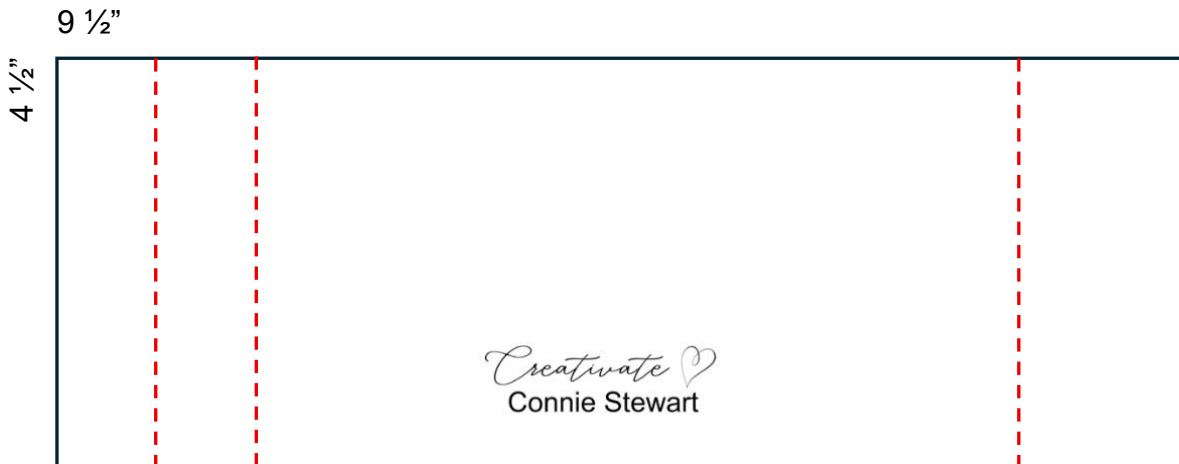

Diagram C – Envelope Sleeve:

- With the $10\frac{3}{4}$ " at the top, score the $10\frac{3}{4}$ " x $1\frac{3}{4}$ " cardstock at $1\frac{3}{8}$ ", $1\frac{1}{2}$ ", $1\frac{5}{8}$ ", $1\frac{3}{4}$ ", $6\frac{1}{4}$ ", $6\frac{3}{8}$ ", $6\frac{1}{2}$ ", and $6\frac{5}{8}$ ".
- Gently roll the scored lines.
- Adhere the cardstock at the $1\frac{3}{8}$ " section on the end to create a loop.
- Adhere the bottom of the sleeve – centered inside the lid.



Instructions:

- Follow the instructions in Diagrams A, B, and C.
- Run the 4 ¼" x 1 ½" Shaded Spruce through the embossing folder and adhere to the front of the Basic White Envelope Sleeve inside the lid.
- Place the holly die inside the embossing folder, die face up. Place the 4" x 5 ½" Shaded Spruce on top. Run through machine.
- Place Multipurpose Glue around the holly leaves. Do not glue the leaves themselves down. Adhere to the 4 ¼" x 5 ¾" Real Red and adhere to the front of the lid.
- Die cut the 1 ¾" x 3" label die from the 2" x 3 ¼" Basic White.
- In Shaded Spruce ink, ink only the words 'wishing you & yours' and stamp at the top of the label.
- In Black ink, stamp the holly leaves in the bottom right corner. Color with Stampin' Blends. Add the Cherry Cobbler berries.
- In Real Red ink, stamp 'joy' at an angle in the center.
- Add the stamped greeting in the center of the lid with Stampin' Dimensionals.
- Tie the ribbon in a bow and adhere to the upper left corner of the label with a Mini Glue Dot.
- Press a small Velcro™ dot to the inside of the front flap. Remove the backing of the other side of the dot and press in place. Gently separate the Velcro and press firmly in place.
- Fill box with handmade cards and enough envelopes to go with them.





Supplies:

- **Cardstock/Paper:** Calypso Coral, Poppy Parade, Mixed Media Florals Designer Series Paper (DSP)
- **Other:** Bone Folder, Plaster Painting Embossing Folder, Darling Duckling Textured Ribbon, small Velcro™ dot, Multipurpose Glue, Greetings for All Ephemera Pack, Stampin' Dimensionals, 25-27 In Color Flat Pearls, Medium Basic White Envelopes, handmade greeting cards

Cutting & Scoring Instructions:

- **Calypso Coral:**
 - (Box - Diagram A) 9" x 7 ½"
 - (Box Strengthener - Diagram A) 4 ½" x 1 ½"
 - (Flip Lid - Diagram B) 9 ½" x 4 ½"
 - (Flip Lid Strengthener - Diagram B) 6" x 4 ½"
 - (Envelope sleeve – Diagram C) 10 ¾" x 1 ¾"
 - (Envelope sleeve extender – Diagram C) 5 ½" x 1 ¾"
 - (Flip Lid Front) 4" x 5 ½"
- **Poppy Parade:**
 - (Flip Lid Front) 3 ½" x 5"
 - (Greeting layer) 3 ½" x ½"
- **DSP:**
 - (Envelope sleeve layer) 4 ¼" x 1 ½"
 - (Flip Lid Front) 3 ¼" x 4 ¾"

Instructions:

- Follow the instructions in Diagrams A, B, and C.
- Adhere the 4 ¼" x 1 ½" DSP to the front of the Envelope Sleeve.
- Run the 4" x 5 ½" Calypso Coral through the Embossing Folder. Adhere to the front of the box/lid.
- Adhere the 3 ¼" x 4 ¾" DSP to the 3 ½" x 5" Poppy Parade.
- Wrap with the ribbon and adhere to the back.
- Tie a bow to the ribbon on the left side.
- Adhere the 3 ½" x ½" Poppy Parade on the DSP.
- Add a greeting from the Ephemera Pack with Stampin' Dimensionals. Add a Flat Pearl on either side of the greeting.
- Press a small Velcro™ dot to the inside of the front flap. Remove the backing of the other side of the dot and press in place. Gently separate the Velcro and press firmly in place.
- Fill box with handmade cards and enough envelopes to go with them.





Creativate
Connie Stewart



Creativate
Connie Stewart

Supplies:

- **Stamps:** Charming Day
- **Cardstock/Paper:** Berry Burst, Blackberry Bliss, Basic White
- **Stampin' Pads:** Blackberry Bliss
- **Other:** Charming Day dies, Bone Folder, Wink of Stella, small Velcro™ dot, Gold Open Weave Trim, Multipurpose Glue, Stampin' Dimensionals, Adhesive Backed Metallic Gems, Medium Basic White Envelopes, handmade greeting cards

Cutting & Scoring Instructions:

- **Berry Burst:**
 - (Box - Diagram D) 9" x 7 ½"
 - (Box Strengthener - Diagram D) 6" x 1 ½"
 - (Flip Lid - Diagram E) 8" x 6"
 - (Flip Lid Strengthener - Diagram E) 6" x 4 ½"
 - (Envelope sleeve – Diagram F) 9 ⅜" x 1 ¾"
 - (Envelope sleeve extender – Diagram F) 5 ½" x 1 ¾"
 - (Die cut stamped flowers) 4 ¼" x 3"
- **Blackberry Bliss:** (Flip Lid Front) 5 ¼" x 3 ¾"
- **Basic White:**
 - (Front greeting layer) 5" x 3 ½"
 - (Die cut flowers) 4 ¼" x 3"
- **Gold Open Weave Trim:** 7"

Diagram D – Horizontal Box - 9" x 7 1/2":

- Score the 9" x 7 1/2" cardstock at 1 1/2" on all 4 sides.
- Cut on the (4) squares in each corner and miter as shown in red.
- Crease all the scored lines with a bone folder.
- Place strong adhesive right at the score lines and adhere the tabs to the inside of the box.
- Adhere the 6" x 1 1/2" strengthener cardstock to the inside of one end of the box.

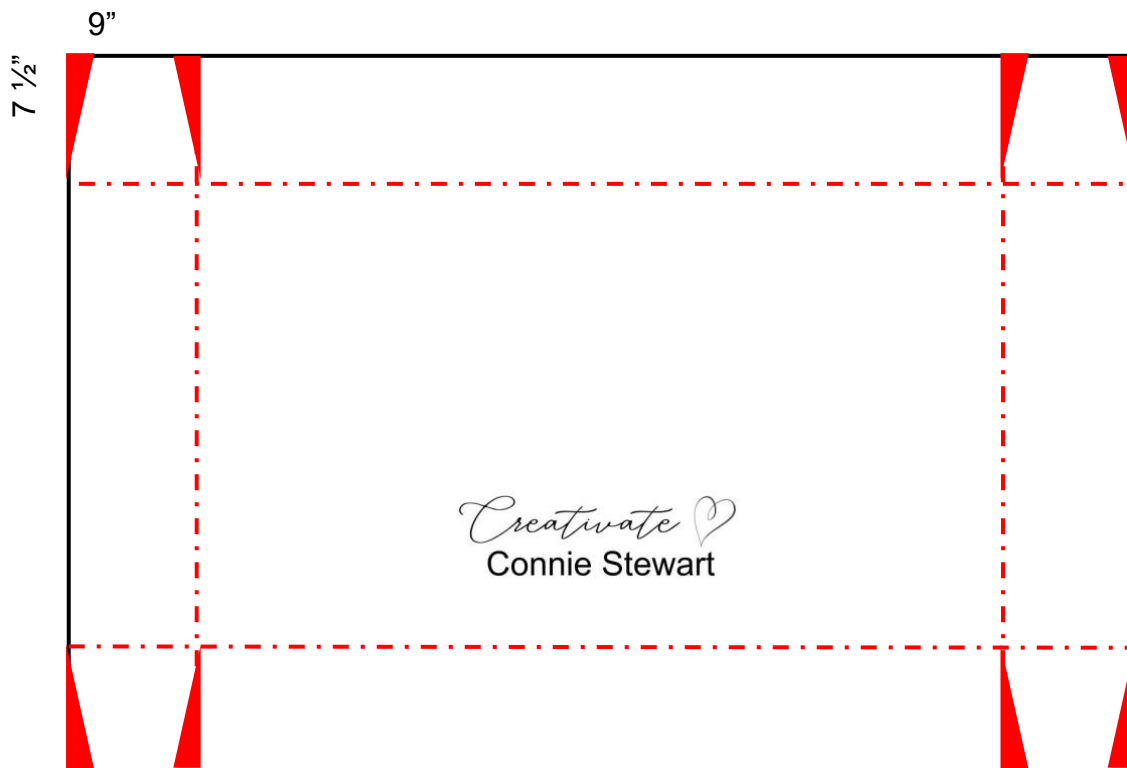

Diagram E – Horizontal Lid – 8” x 6”:

- With the 8” at the top, score the 8” x 6” cardstock at 1”, 2”, and 6 ½”.
- Crease all the scored lines with a bone folder. Crease the 1 ½” section back and forth several times (this will be the lid of the box and it needs to be very flexible).
- Adhere the 1” and 2” sections together. If desired, miter the ends of this section.
- Adhere the 6” x 4 ½” Lid Strengthener to the inside of the lid.
- Place strong adhesive on the 6” x 1 ½” section and adhere inside the box.

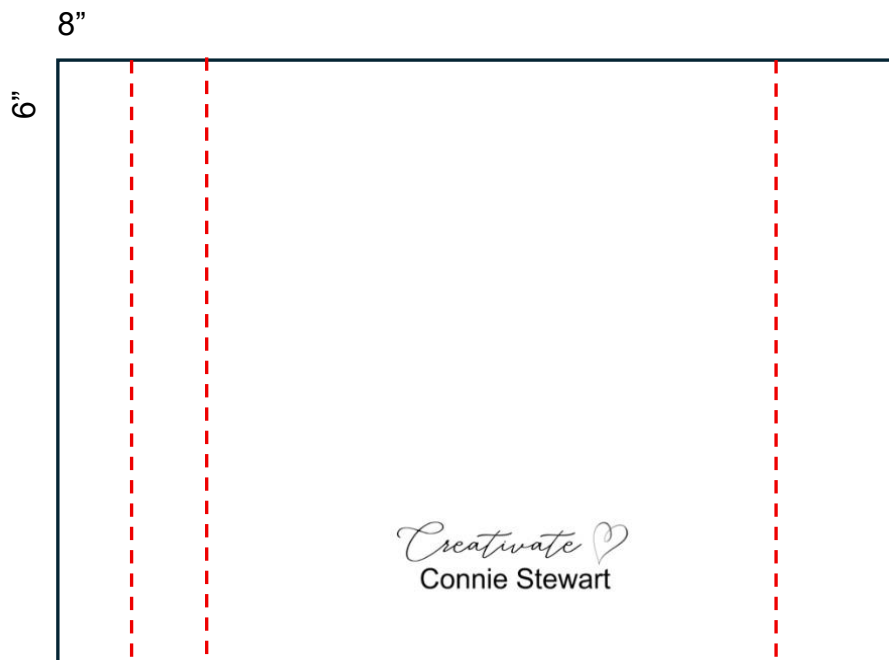

Diagram F – Envelope Sleeve - 9 ¾" x 1 ¾":

- With the 9 ¾" at the top, score the 9 ¾" x 1 ¾" cardstock at 1 ⅜", 1 ½", 1 ⅝", and 1 ¾". Rotate the cardstock 180° and repeat the scoring on the opposite side.
- Gently roll the scored lines.
- Adhere the 5 ½" x 1 ¾" cardstock to the 1 ⅜" sections on the ends to create a loop.
- Adhere the bottom of the sleeve – centered inside the lid.



Instructions:

- In Blackberry Bliss ink, stamp the large flowers all over one side of the Box, Lid, and Envelope Sleeve.
- Follow Diagrams D, E, and F.
- In Blackberry Bliss ink, stamp greeting on the upper left side of the 5" x 3 1/2" Basic White. Adhere to the 5 1/4" x 3 3/4" Blackberry Bliss cardstock.
- Die cut the detail flowers from the 4 1/4" x 3" Basic White. Snip the flowers in half and adhere to the greeting.
- Tie the Trim in a knot in the center. Snip the trim into thirds on each end. Adhere to the bottom right corner of the greeting.
- In Blackberry Bliss ink, stamp the large flowers on the 4 1/4" x 3" Berry Burst. Die cut. Color the flower with Wink of Stella.
- Adhere the flowers over the knot in the Gold Trim with Stampin' Dimensionals.
- Add Metallic Gems around the greeting.
- Press a small Velcro™ dot to the inside of the front flap. Remove the backing of the other side of the dot and press in place. Gently separate the Velcro and press firmly in place.
- Fill box with handmade cards and enough envelopes to go with them.

