



Watch the Video - <https://youtu.be/pNVz3dGn9dA>



Supplies:

- **Stamps:** Pretty Florals, Sunshine & Tulips
- **Cardstock/Paper:** Summer Splash, Peach Pie, Florals in Bloom Designer Series Paper (DSP)
- **Stampin' Pads:** Misty Moonlight, Timid Tiger, Summer Splash
- **Other:** Bone Folder, Mini Glue Dots, Stampin' Dimensionals (both sizes), Pearlized Faceted Circles, Misty Moonlight/White Ribbon Combo, Medium Basic White Envelope, Strong Adhesive of choice

Cutting & Scoring Instructions:

- **Summer Splash:**
 - (card base) 8 ½" x 5 ½", score at 4 ¼"
 - (center card) 5 ½" x 5 ½", score at 2 ¾"
 - (card belt) 3" x 1 ½", with the 3" at the top, score at ¾", 1", and 1 ¾"
 - (arch layer) 3" x 4 ¼"
- **Peach Pie:** (front, inside left, inside right) (3) 4" x 5 ¼"
- **Basic White:** (arch/die cut flowers) 4" x 6 ½"
- **Florals in Bloom DSP:**
 - (card front) 3 ¾" x 5"
 - 6" x 12" (portrait) – Cut to:
 - (envelope flap) 6" x 3"
 - (inside star panels) 9" x 6"
 - With the 6" at the top, score at 1 ½", 3", and 4 ½"
 - With the 9" at the top, cut into (3) 3" x 6"

Diagram A

- Fold (1) 3" x 6" DSP in half and adhere one 1 ½" end on the left with strong adhesive
- Repeat with another 3" x 6" DSP and adhere on the right

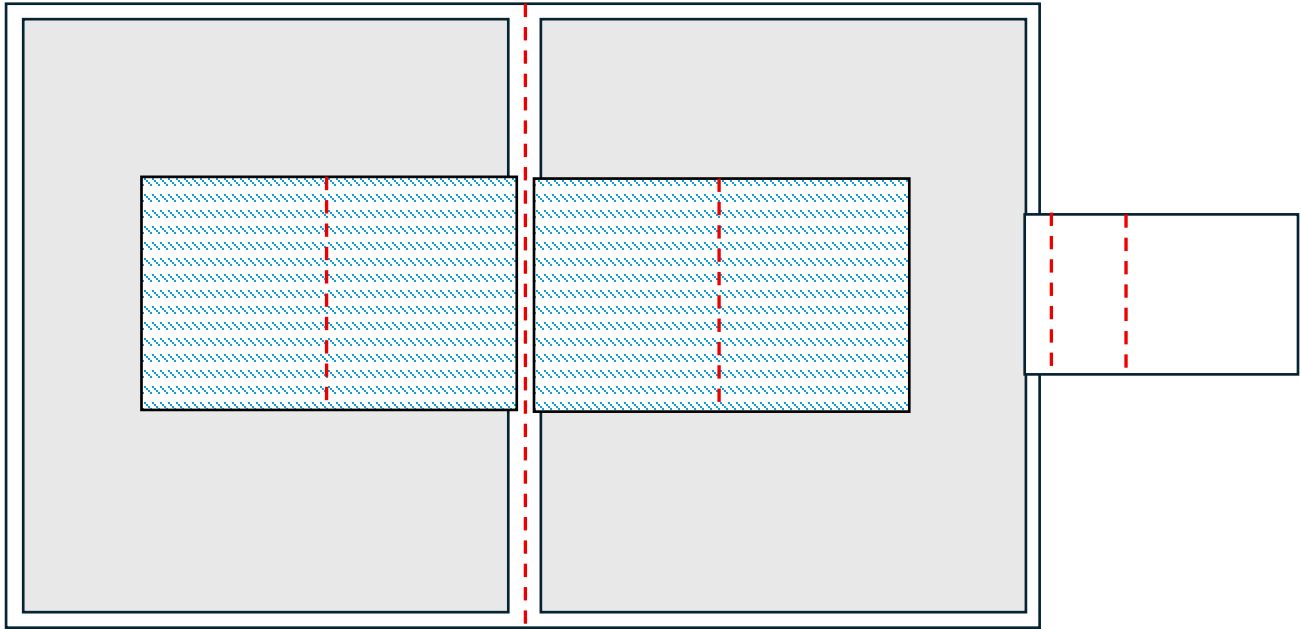

Diagram B

- Adhere (5) Mini Glue Dots on the card base score line

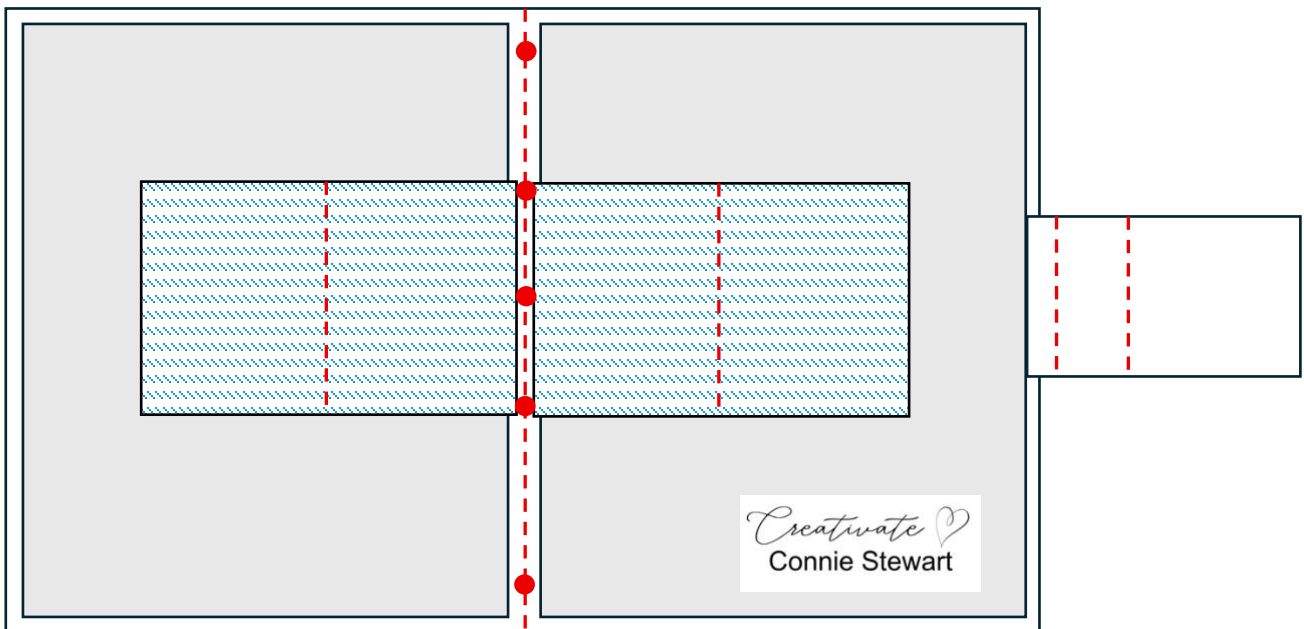

Diagram C

- Open the 5 ½" x 5 ½" center card, lining up the score lines, pressing the center into the Mini Glue Dots.
- Fold the center card to the right, place strong adhesive on the 1 ½" ends of the DSP towards the inside and fold the center card down on top of it.
- Repeat on the right side.

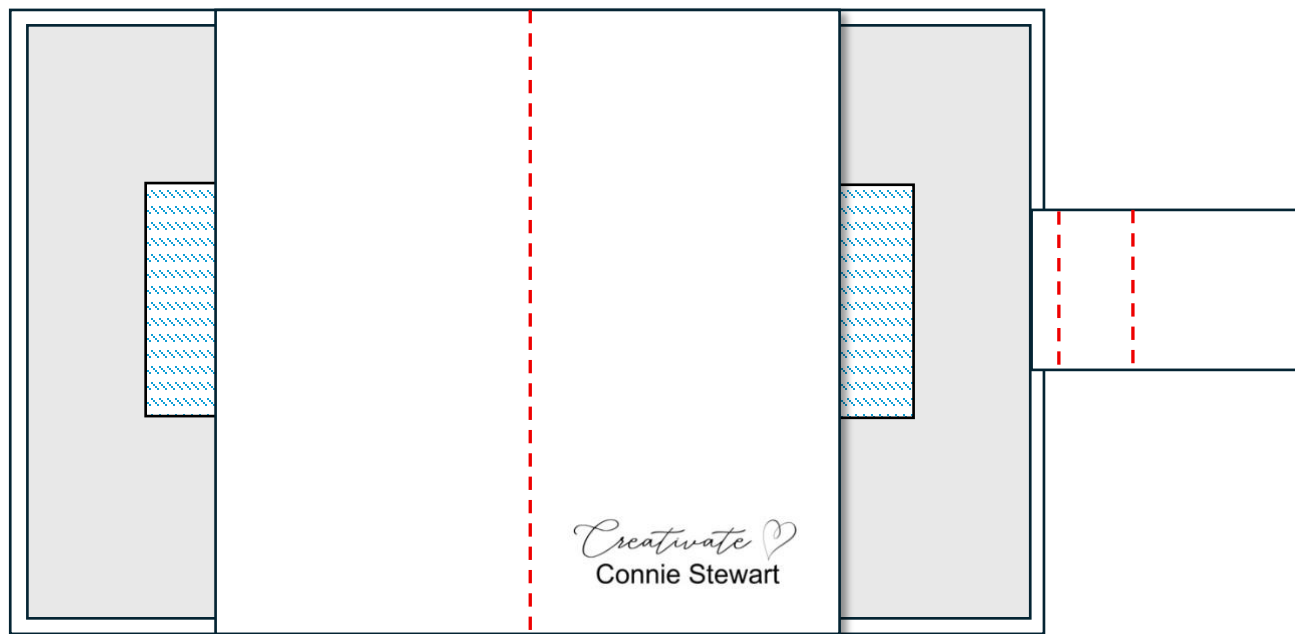
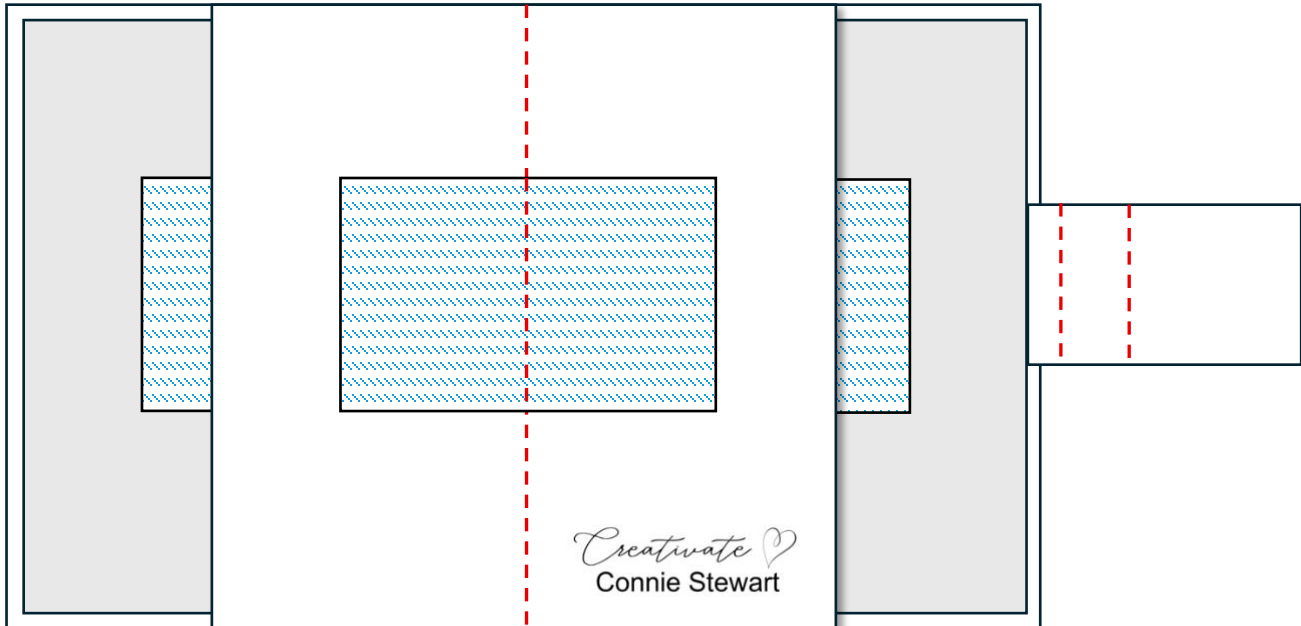

Diagram D

- Place strong adhesive on the 1 ½” ends of the remaining 3” x 6” DSP and adhere to the middle of the center card, lining it up with the DSP on either side. This will give the illusion that it’s one continual piece of DSP.





Instructions:

- Adhere the $\frac{3}{4}$ " area of the card belt to the right side of the card base, in the center. Make sure the score line is hanging off the card just a tad.
- In Misty Moonlight ink, stamp a sentiment on the upper right corner of (1) 4" x 5 $\frac{1}{4}$ " Peach Pie cardstock and adhere to the right side of the card, covering the $\frac{3}{4}$ " section of the belt. This is where you will write your message.
- In Misty Moonlight ink, stamp a sentiment on the upper left corner of another 4" x 5 $\frac{1}{4}$ " Peach Pie. Adhere to the left side of the card.
- Follow Diagram A, B, C, and D.
- Die cut a 2" x 3 $\frac{1}{4}$ " arch from the left side of the 4" x 6 $\frac{1}{2}$ " Basic White. In Summer Splash ink, stamp a greeting at the top of the die cut Basic White arch.
- On the right side of the 4" x 6 $\frac{1}{2}$ " Basic White stamp 2 sets of leaves in Misty Moonlight ink; die cut.
- On the remaining 4" x 6 $\frac{1}{2}$ " Basic White, ink the 3 solid flowers in Timid Tiger ink. Stamp off once, then stamp on cardstock. Repeat. In Timid Tiger ink, stamp the detail on top of the stamped off flowers, on both sets of flowers. Die cut.
- Die cut a 2 $\frac{5}{8}$ " x 3 $\frac{7}{8}$ " arch from the 3" x 4 $\frac{1}{4}$ " Summer Splash.
- Die cut the next size smaller arch from the left side of the remaining 4" x 5 $\frac{1}{4}$ " Peach Pie. Adhere the 4" x 5 $\frac{1}{4}$ " Peach Pie to the front of the card. Adhere the 3 $\frac{3}{4}$ " x 5" DSP to cover the die cut area.
- Adhere the 3 arches together. Add Stampin' Dimensionals to the back of the arches on the top, bottom, and left side only (right side if you have it face down). Lay the belt flat and add a Stampin' Dimensional above and below the belt on the left end of the belt.
- Adhere the arches in place towards the left side of the card.
- Slide the belt under the greeting on the right side to hold the card closed.
- Tie the ribbon on the belt so it sits just off the score line towards the right so the score line can bend to buckle the card. Place a Mini Glue Dot under the center of the bow to hold it in place.
- Add embellishments to the Basic White arch.
- Adhere 1 set of leaves to the Basic White arch with mini Stampin' Dimensional. Add the flowers with Stampin' Dimensional. Adhere remaining leaves/flowers to the inside of the card.
- Adhere the 6" x 2 $\frac{1}{2}$ " DSP to the envelope flap and trim away the excess.



Supplies:

- **Stamps:** Charming Day, Label Me Grateful
- **Cardstock/Paper:** Secret Sea, Bubble Bath, Floral Charm Designer Series Paper (DSP)
- **Stampin' Pads:** Secret Sea, Bubble Bath
- **Other:** Bone Folder, Branching Out dies, White ¼" Ribbon, Mini Glue Dots, Stampin' Dimensionals, Medium Basic White Envelope, Strong Adhesive of choice

Cutting & Scoring Instructions:

- **Secret Sea:**
 - (card base) 8 ½" x 5 ½", score at 4 ¼"
 - (center card) 5 ½" x 5 ½", score at 2 ¾"
 - (card belt) 3" x 1 ½", with the 3" at the top, score at ¾", 1", and 1 ¾"
 - (greeting layer) 2 ½" x 3 ¾"
- **Bubble Bath:**
 - (front, inside left, inside right) (3) 4" x 5 ¼"
- **Charming Day DSP:**
 - (card front) 3 ¾" x 5"
 - 6" x 12" (portrait) – Cut to:
 - (envelope flap) 6" x 3"
 - (inside star panels) 9" x 6"
 - With the 6" at the top, score at 1 ½", 3", and 4 ½"
 - With the 9" at the top, cut into (3) 3" x 6"



Instructions:

- Adhere the $\frac{3}{4}$ " area of the card belt to the right side of the card base, in the center. Make sure the score line is hanging off the card just a tad.
- In Secret Sea ink, stamp a sentiment on the upper right corner of (1) 4" x 5 $\frac{1}{4}$ " Bubble Bath cardstock and adhere to the right side of the card, covering the $\frac{3}{4}$ " section of the belt. This is where you will write your message.
- In Secret Sea ink, stamp a sentiment on the upper left corner of another 4" x 5 $\frac{1}{4}$ " Bubble Bath. In Bubble Bath ink, stamp a flower in the bottom left corner. Adhere to the left side of the card.
- Follow Diagram A, B, C, and D.
- In Secret Sea ink, stamp a greeting in the center of the remaining 4" x 5 $\frac{1}{4}$ " Bubble Bath cardstock. Die cut with the 1 $\frac{3}{4}$ " x 3 $\frac{1}{8}$ " die.
- Adhere the 4" x 5 $\frac{1}{4}$ " Bubble Bath on the front of the card base. Adhere the 3 $\frac{3}{4}$ " x 5" DSP to cover the die cut area.
- Die cut the 2 $\frac{1}{4}$ " x 3 $\frac{1}{2}$ " die from the 2 $\frac{1}{2}$ " x 3 $\frac{3}{4}$ " Seret Sea cardstock. Adhere the die cuts together.
- Add Stampin' Dimensionals to the back of the stamped die cut greeting on the top, bottom, and left side only (right side if you have it face down). Lay the belt flat and add a Stampin' Dimensional above and below the belt on the left end of the belt.
- Adhere the die cut greeting in place towards the left side of the card.
- Slide the belt under the greeting on the right side to hold the card closed.
- Tie the ribbon on the belt so it sits just off the score line towards the right so the score line can bend to buckle the card. Place a Mini Glue Dot under the center of the bow to hold it in place.
- Adhere the 6" x 2 $\frac{1}{2}$ " DSP to the envelope flap and trim away the excess.



Supplies:

- **Stamps:** Endless Love
- **Cardstock/Paper:** Real Red, Flirty Flamingo, Basic White, Made with Love Designer Series Paper (DSP)
- **Stampin' Pads:** Real Red, Flirty Flamingo
- **Stampin' Blends:** Flirty Flamingo (Dark)
- **Other:** Bone Folder, Bubble Bath ¼" Linen Ribbon, Mini Glue Dots, Stampin' Dimensionals, Medium Basic White Envelope, Strong Adhesive of choice

Cutting & Scoring Instructions:

- **Real Red:**
 - (card base) 8 ½" x 5 ½", score at 4 ¼"
 - (center card) 5 ½" x 5 ½", score at 2 ¾"
 - (card belt) 3" x 1 ½", with the 3" at the top, score at ¾", 1", and 1 ¾"
 - (greeting layer) 2 ¾" x 4 ¼"
- **Flirty Flamingo:** (front) 4" x 5 ¼"
- **Basic White:**
 - (inside left and right) (2) 4" x 5 ¼"
 - (front) 2 ½" x 4"
- **Made with Love DSP:**
 - (card front) 3 ¾" x 5"
 - 6" x 12" (portrait) – Cut to:
 - (envelope flap) 6" x 3"
 - (inside star panels) 9" x 6"
 - With the 6" at the top, score at 1 ½", 3", and 4 ½"
 - With the 9" at the top, cut into (3) 3" x 6"



Instructions:

- Color 12" of ribbon with the Dark Flirty Flamingo Stampin' Blend. Set aside to dry.
- Adhere the $\frac{3}{4}$ " area of the card belt to the right side of the card base, in the center. Make sure the score line is hanging off the card just a tad.
- In Flirty Flamingo ink, stamp the hearts on the bottom left corner of (1) 4" x 5 $\frac{1}{4}$ " Basic White. In Real Red ink, stamp the dots around it. In Real Red ink, stamp "Valentine's" at an angle in the upper left corner. In Flirty Flamingo ink, stamp "Happy" and "Day" above & below "Valentine's". Adhere to the left side of the card on the inside.
- In Flirty Flamingo ink, stamp the hearts on the bottom right corner of the remaining 4" x 5 $\frac{1}{4}$ " Basic White. In Real Red ink, stamp the dots around it. In Real Red ink, stamp "Sending You" at the top. In Flirty Flamingo ink, stamp "Hugs & Kisses" below "Sending You". This is where you will write your message. Adhere to the right side of the card on the inside, covering the $\frac{3}{4}$ " part of the card belt.
- Follow Diagram A, B, C, and D.
- Adhere the 3 $\frac{3}{4}$ " x 5" DSP on the 4" x 5 $\frac{1}{4}$ " Flirty Flamingo; adhere to the front of the card base.
- In Real Red ink, stamp "Valentine's" at an angle on the 2 $\frac{1}{2}$ " x 4" Basic White. In Flirty Flamingo ink, stamp "Happy" and "Day" above & below "Valentine's".
- In Real Red ink, stamp the large heart in the bottom right corner. In Flirty Flamingo ink, stamp (3) small hearts. In Real Red ink, stamp the dots around the small hearts. Adhere to the 2 $\frac{3}{4}$ " x 4 $\frac{1}{4}$ " Real Red cardstock.
- Add Stampin' Dimensionals to the back of the stamped greeting on the top, bottom, and left side only (right side if you have it face down). Lay the belt flat and add a Stampin' Dimensional above and below the belt on the left end of the belt.
- Adhere the greeting in place towards the left side of the card.
- Slide the belt under the greeting on the right side to hold the card closed.
- Tie the ribbon on the belt so it sits just off the score line towards the right so the score line can bend to buckle the card. Place a Mini Glue Dot under the center of the bow to hold it in place.
- Adhere the 6" x 2 $\frac{1}{2}$ " DSP to the envelope flap and trim away the excess.